

<i>Bili Biology</i>	Class: <i>8b</i>	Name:	Date:
Points: _____/43	Mark:	<i>You are capable of amazing things!</i>	
Signature Mrs Dummler:	Signature parents:		

1. Label the different parts of blood a-d.

Beschrifte die Bestandteile des Blutes a-d.

a: _____

b: _____

c: _____

d: _____

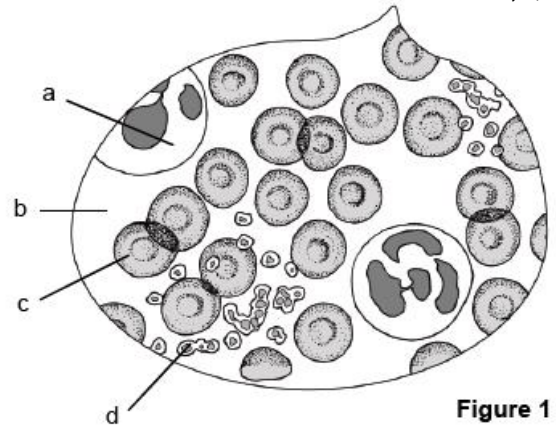

Figure 1

/4

2. Describe the function of the blood.

Beschreibe die Funktion des Blutes.

/2

3. Why is plasma an important component of your blood?

Warum ist Plasma ein wichtiger Bestandteil unseres Blutes?

/1

4. Which of the following is true? Mark these with a (t)

Welches der folgenden Sätze sind wahr? Markiere dies mit einem (t).

- a. Someone whose blood type is A, can receive blood from another whose blood type is O
- b. Someone whose blood type is B, can receive blood from another whose blood type is AB
- c. Someone whose blood type is O, has O-antigens on their red blood cells
- d. Someone whose blood type is A, has Anti-A antibodies in their bloodstream
- e. Someone whose blood type is B, can donate blood to another whose blood type is B or O

/5